

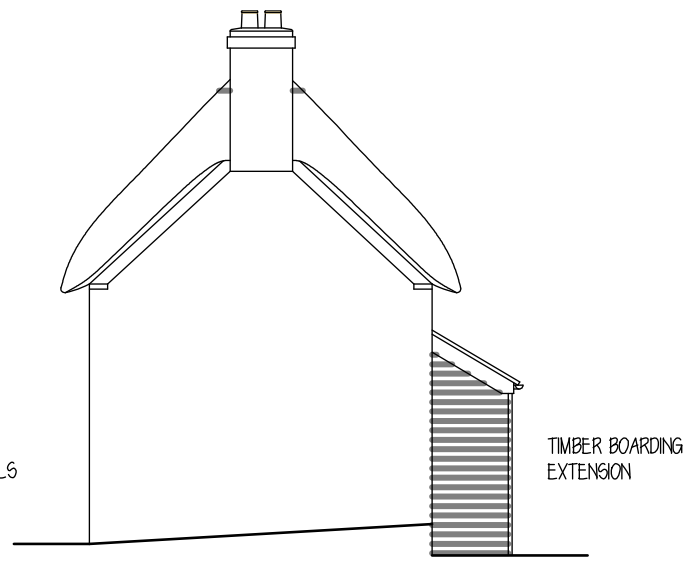

SOUTH EAST FACADE

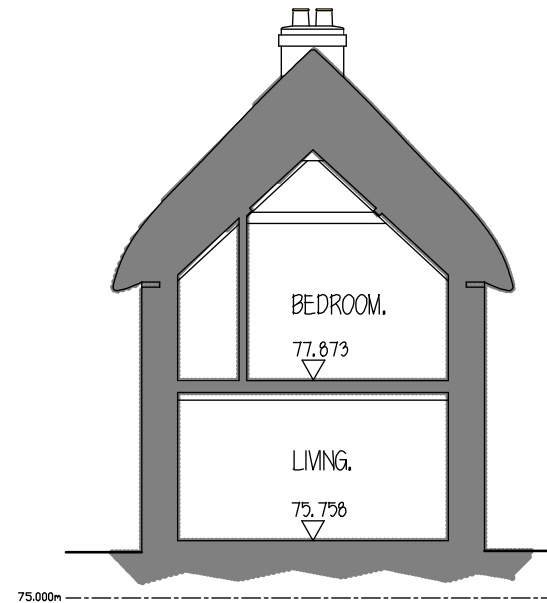

NORTH EAST FACADE



CROSS SECTION A - A



NORTH WEST FACADE



SOUTH WEST FACADE

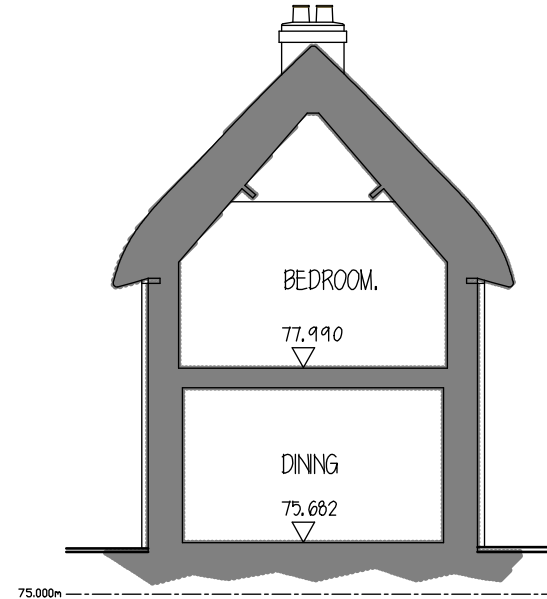

CROSS SECTION B - B

FACADES - existing



SURVEY UNDERTAKEN BY
BRIMBLE LEA, GILLINGHAM
DORSET



PAUL GALE mciat
planning + architectural design ltd
Willows End Glebe Close Thornford
Sherborne Dorset DT9 6PY
tel: 01935 872056
e-mail: paul.gale2@btinternet.com

Client:	Mrs E Howat	Revisions:	
Project:	Proposed single storey extensions together with internal alterations	dwg no:	21.987.03
Address:	Rose Cottage, Bere Lane, Caundle Marsh, Sherborne, Dorset DT9	revision:	
Drawing:	Facades - existing	scale:	1:100 @ A3
		date:	June 2021

© copyright
DO NOT SCALE FROM DRAWINGS REFER TO DIMENSION ONLY. CHECK ALL DIMENSIONS ON SITE PRIOR TO COMMENCING THE WORK
CONSTRUCTION TO COMPLY WITH CURRENT BUILDING REGULATIONS & BRITISH STANDARDS & MANUFACTURERS' DETAILS