

Existing South Elevation

- Interlocking concrete tiles
- Velux window
- Reconstituted stone walls
- White PVC windows
- Smooth rendered walls painted to match existing wall colour

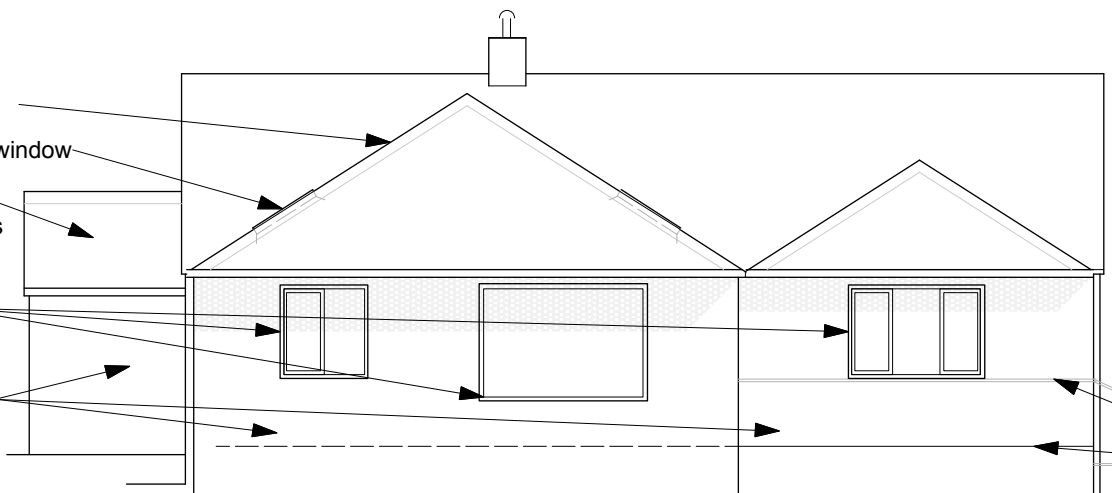

Proposed South Elevation

Timber stairs, handrail & terrace

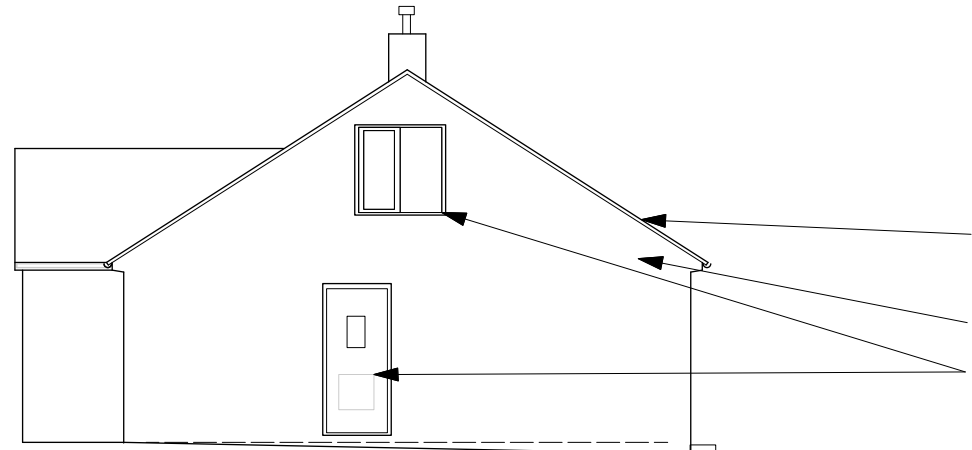

Existing West Elevation

- Interlocking concrete tiles
- Reconstituted stone walls
- White PVC window and door
- Smooth rendered walls painted to match existing wall colour

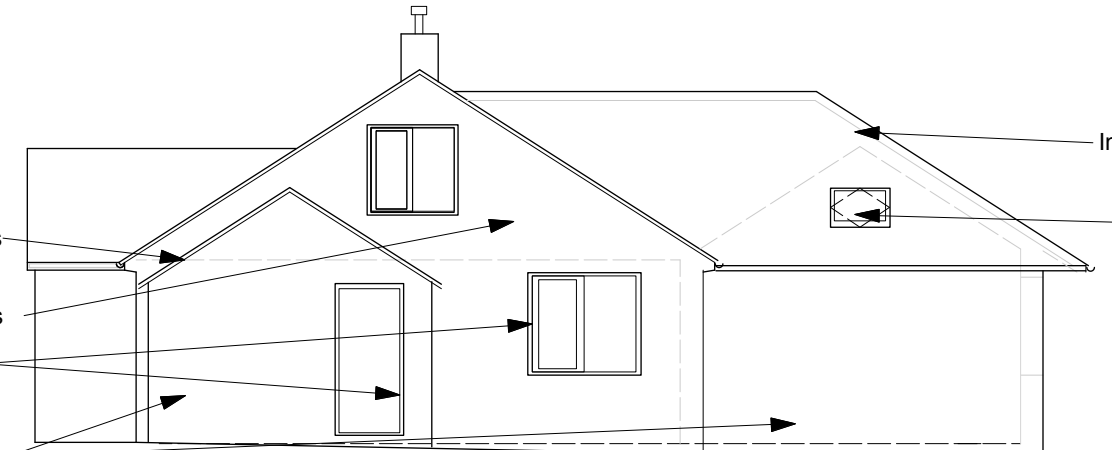

Proposed West Elevation

- Interlocking concrete tiles
- Velux window

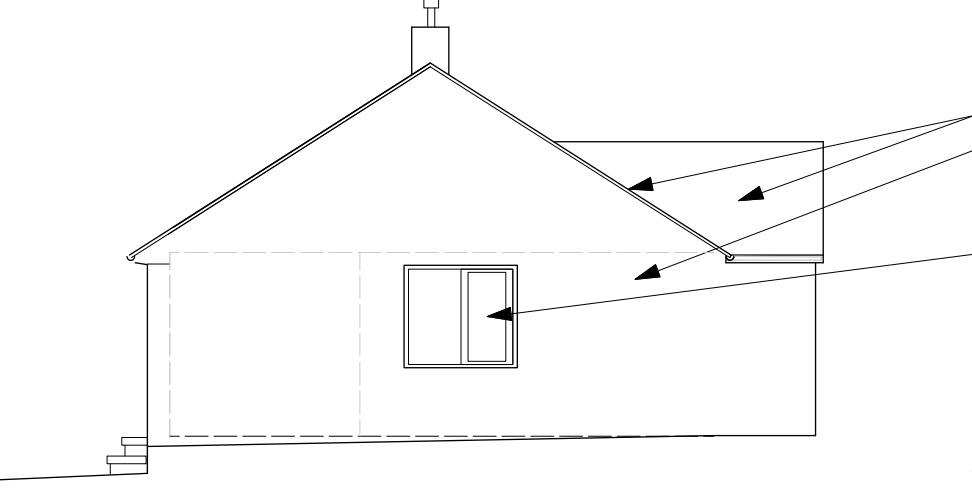

Existing East Elevation

- Interlocking concrete tiles
- Reconstituted stone walls
- Velux window
- White PVC window
- Black Aluminium folding sliding doors
- Smooth rendered walls painted to match existing wall colour
- Timber terrace

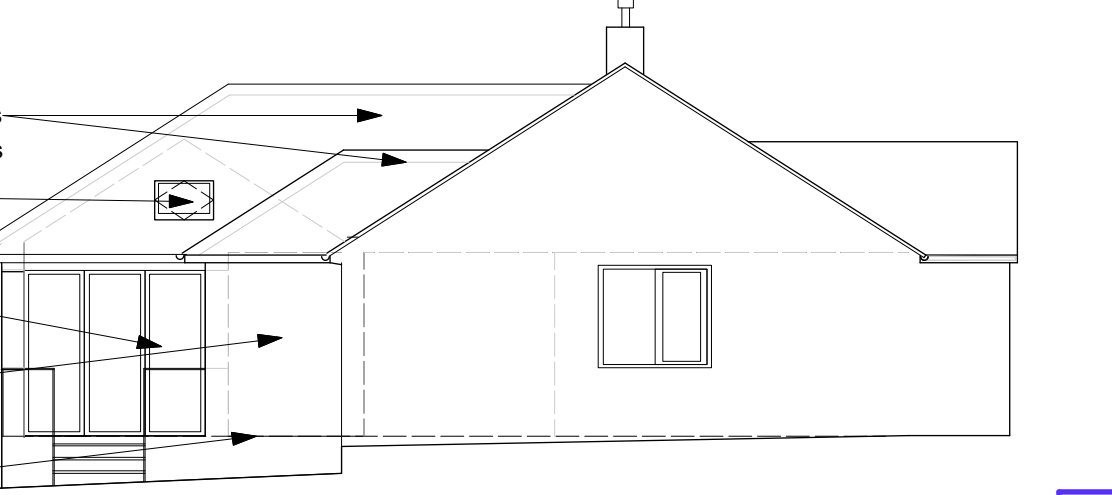

Proposed East Elevation

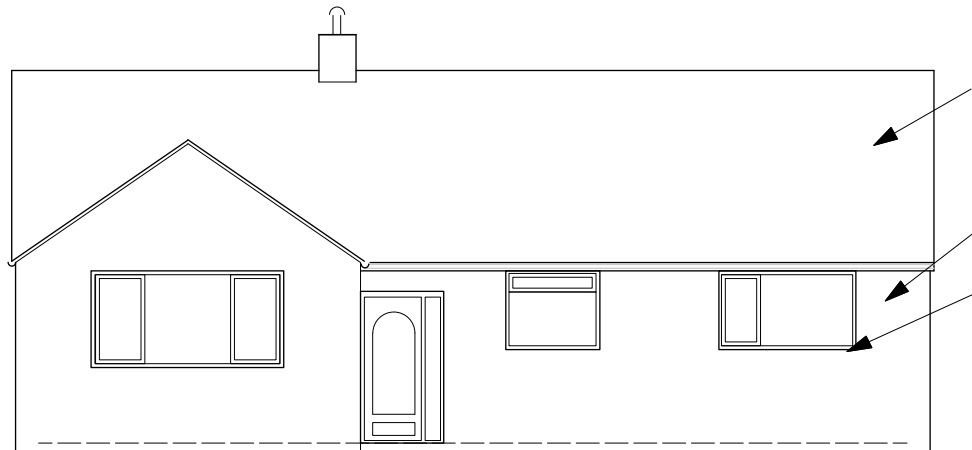

Existing North Elevation

- Interlocking concrete tiles
- Reconstituted stone walls
- White PVC windows and door

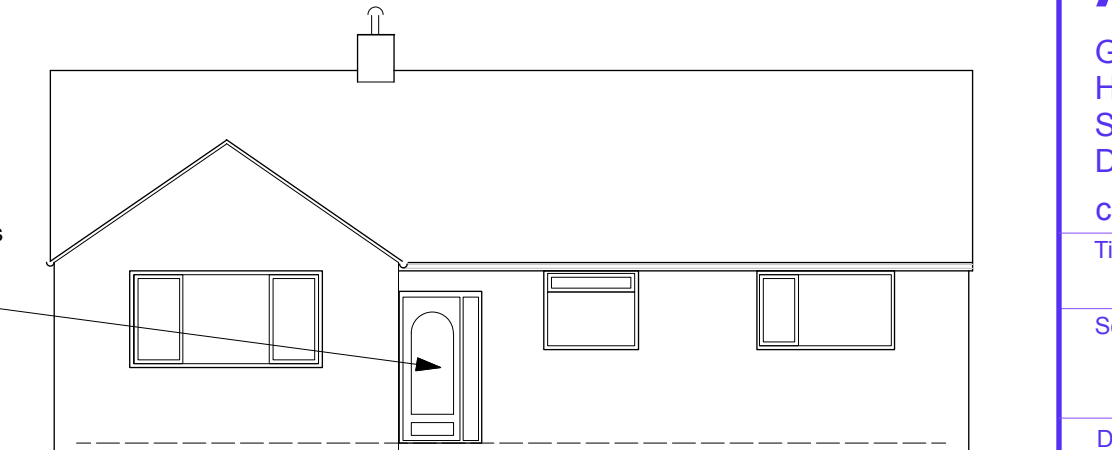

Proposed North Elevation

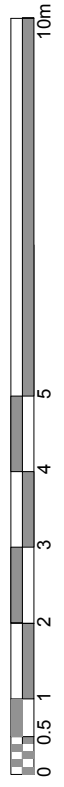

Architectural Design

Gunville House
 Holwell
 Sherborne
 Dorset DT9 5LL

T 0333 370 1558
 M 07969 563 787

contact@architecturaldesignnteam.co.uk

Title **Existing and Proposed Elevations**

Scale @ A3	Date	Project
1:100	Mar 18	Lydhurst, Brown lane, Bishop's Caundle Sherborne, DT9 5NE
	Rev. A	
Dwg. No. LYD 05	Drawn PP	